

Appendix D5

Construction Programme

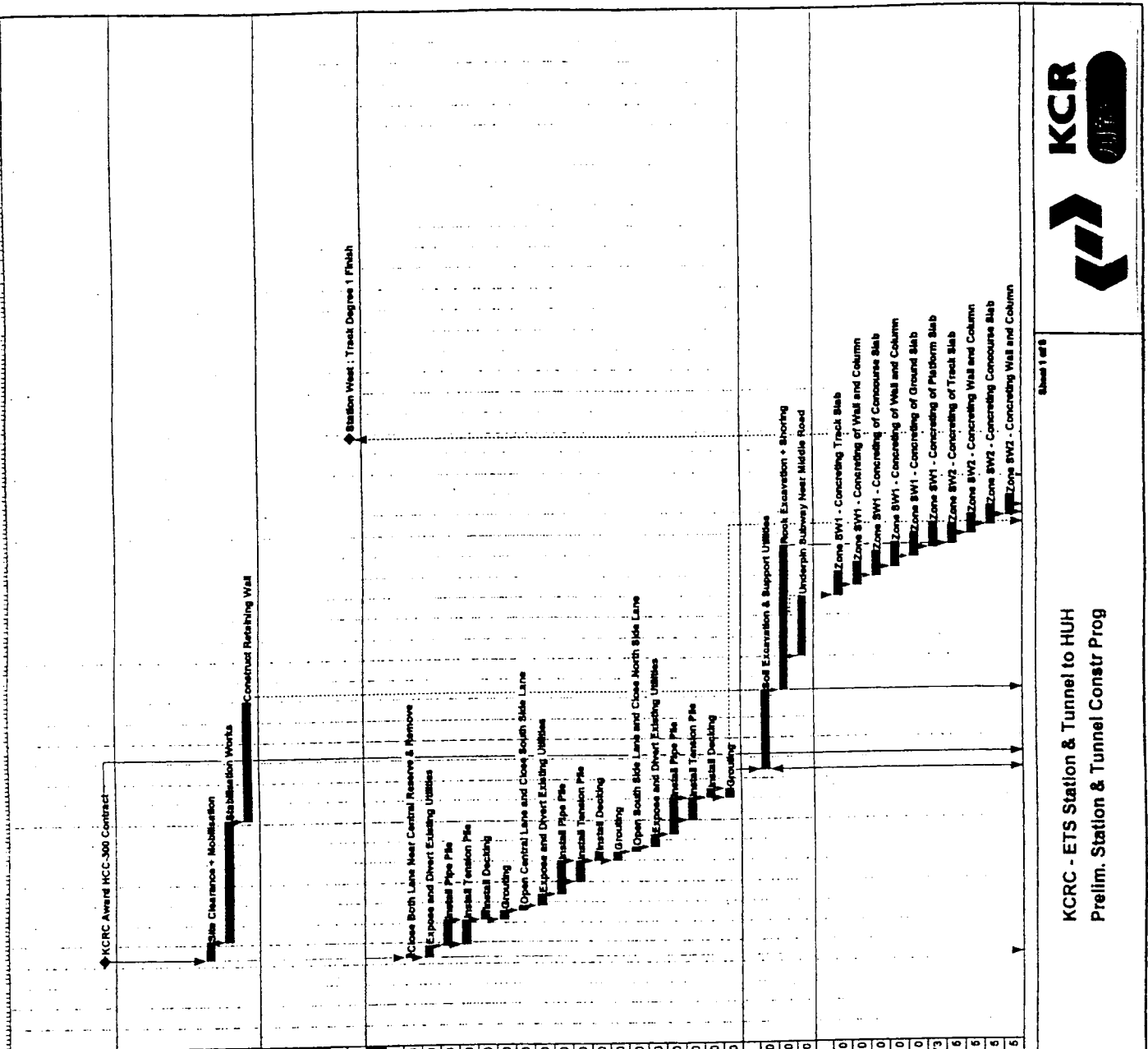



Activity ID	Description	Contract	Start	Finish	Early Start	Early Finish	Total Float
100010000	KCRCC Aerial HCC-300 Contract	0	10JAN01*	0			0
1000110000	Site Clearance + Mobilisation	26	10JAN01	06FEB01			56
1000110010	Stabilisation Works	180	07FEB01	06AUG01			56
1000110020	Construct Retaining Wall	180	06AUG01	01FEB02			56
Windsor Road Flyover							
21810002	Station West: Track Degree 1 Finish	0		23FEB03*			0
Substructure Works							
HBMP100100	Close Both Lane Near Central Reserve & Remove	6	10JAN01	15JAN01			0
HBMP100200	Expose and Dvert Existing Utilities	16	10JAN01	27JAN01			0
HBMP100200	Install Pipe Pile	37	26JAN01	05MAR01			0
HBMP100300	Install Tension Pile	30	26JAN01	06MAR01			0
HBMP100400	Install Decking	14	06MAR01	19MAR01			0
HBMP100500	Grouting	14	06MAR01	19MAR01			0
HBMP100600	Open Central Lane and Close South Side Lane	6	20MAR01	26MAR01			0
HBMP100800	Expose and Dvert Existing Utilities	18	20MAR01	12APR01			0
HBMP100700	Install Pipe Pile	32	30APR01	31MAY01			0
HBMP100800	Install Tension Pile	32	30APR01	31MAY01			0
HBMP100900	Install Decking	14	01JUN01	14JUN01			0
HBMP100100	Grouting	14	01JUN01	14JUN01			0
HBMP100900	Open South Side Lane and Close North Side Lane	6	15JUN01	20JUN01			0
HBMP100100	Expose and Dvert Existing Utilities	18	21JUN01	08JUL01			0
HBMP100200	Install Pipe Pile	65	08JUL01	01SEP01			0
HBMP100300	Install Tension Pile	33	31JUL01	01SEP01			0
HBMP100400	Install Decking	14	02SEP01	16SEP01			0
HBMP100600	Grouting	14	02SEP01	16SEP01			0
Substructure Works							
HBMP100300	Soil Excavation + Support Utilities	118	14OCT01	06FEB02			0
HBMP100400	Rock Excavation + Shoring	216	10FEB02	12SEP02			0
HBMP100600	Underpin Railway Near Middle Road	80	01APR02	28JUN02			0
Structural Works							
HBMP100700	Zone SW1 - Concreting Track Slab	36	30JUN02	04AUG02			0
HBMP100710	Zone SW1 - Concreting of Wall and Column	36	14JUL02	18AUG02			0
HBMP100720	Zone SW1 - Concreting of Concourse Slab	36	28JUL02	01SEP02			0
HBMP100730	Zone SW1 - Concreting of Wall and Column	36	11AUG02	15SEP02			0
HBMP100740	Zone SW1 - Concreting of Ground Slab	36	25AUG02	29SEP02			0
HBMP100750	Zone SW1 - Concreting of Platform Slab	36	08SEP02	13OCT02			73
HBMP100800	Zone SW2 - Concreting of Wall and Column	26	13SEP02	11OCT02			6
HBMP100700	Zone SW2 - Concreting of Track Slab	26	27SEP02	25OCT02			6
HBMP100900	Zone SW2 - Concreting Concourse Slab	26	11OCT02	09NOV02			6
HBMP101100	Zone SW2 - Concreting Wall and Column	26	26OCT02	22NOV02			6

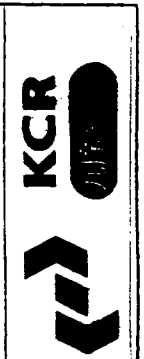

Sheet 1 of 8

KCRC - ETS Station & Tunnel to HUH
Prelim. Station & Tunnel Constr Prog

Activity	Start	Finish	Activity
Project Start	10JAN00		Early Bar
Project Finish	26SEP04		Progress Bar
Date Date	10JAN00		Critical Activity
Run Date	10DEC99		

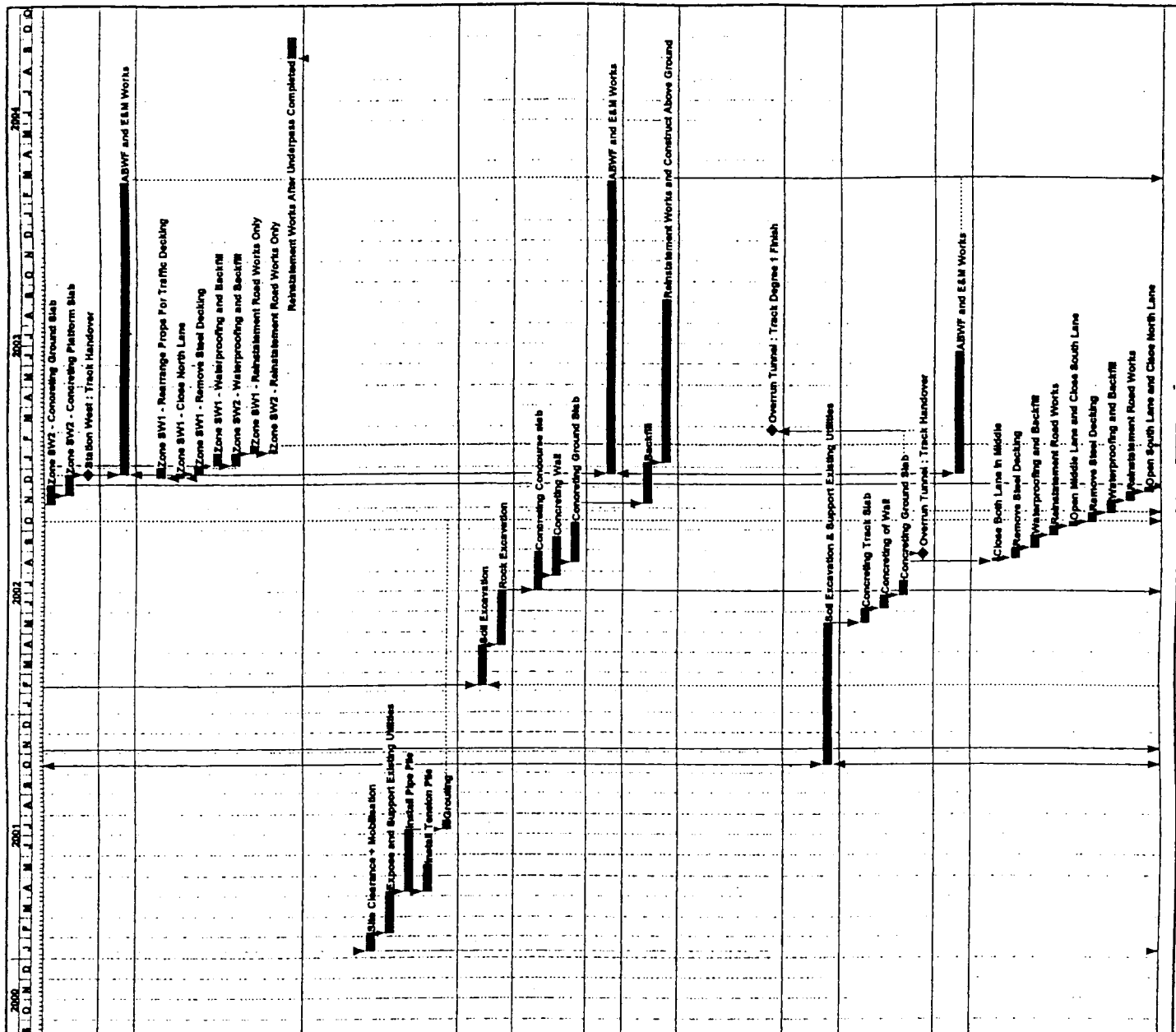

Activity ID	Activity Description	Orig Dur	Early Start	Early Finish	Total Float
HBMF101300	Zone SW2 - Concreting Ground Slab	20	06NOV02	06DEC02	6
HBMF101700	Zone SW2 - Concreting Platform Slab	20	22NOV02	20DEC02	5
HBMF107700	Station West : Track Handover	0		20DEC02	65
Platform Works					
HBMF105000	ABWF and E&M Works	435	21DEC02	28FEB04	6
Reinstatement Works					
HBMF101800	Zone SW1 - Rearrange Props For Traffic Decling	14	17DEC02	30DEC02	4
HBMF101900	Zone SW1 - Close North Lane	6	17DEC02	22DEC02	0
HBMF105100	Zone SW1 - Remove Steel Decking	12	23DEC02	03JAN03	0
HBMF105200	Zone SW1 - Waterproofing and Backfill	18	01JAN03	21JAN03	0
HBMF105300	Zone SW2 - Waterproofing and Backfill	18	01JAN03	21JAN03	0
HBMF105400	Zone SW1 - Reinstatement Road Works Only	12	22JAN03	02FEB03	0
HBMF105500	Zone SW2 - Reinstatement Road Works Only	6	22JAN03	27JAN03	6
HBMF105700	Reinstatement Works After Underpass Completed	30	01SEP04	30SEP04	0
Track Works					
HBCP100000	Site Clearance + Mobilisation	28	10JAN01	06FEB01	56
HBCP100100	Expose and Support Existing Utilities	60	07FEB01	07APR01	56
HBCP100200	Install Pipe Pile	61	08APR01	07JUL01	66
HBCP100300	Install Tension Pile	40	08APR01	17MAY01	107
HBCP100400	Grouting	14	08JUL01	21JUL01	56
Excavation Works					
HBCP100500	Soil Excavation	59	10FEB02	09APR02	48
HBCP100600	Rock Excavation	84	10APR02	02JUL02	48
Reinstatement Works					
HBCP100700	Concreting Concourse slab	57	03JUL02	28AUG02	48
HBCP100800	Concreting Wall	58	24JUL02	19SEP02	48
HBCP100900	Concreting Ground Slab	58	14AUG02	10OCT02	48
Platform Works					
HBCP101000	ABWF and E&M Works	435	21DEC02	28FEB04	5
Reinstatement Works					
HBCP101100	Backfill	60	08NOV02	06JAN03	183
HBCP101200	Reinstatement Works and Construct Above Ground	240	07JAN03	03SEP03	183
Track Works					
HBCP1001	Overrun Tunnel : Track Degree 1 Finish	0		28FEB03	0
Excavation Works					
HBOT100000	Soil Excavation & Support Existing Utilities	214	14OCT01	15MAY02	16
Structural Works					
HBOT100100	Concreting Track Slab	21	18MAY02	06JUN02	16
HBOT100200	Concreting of Wall	21	06JUN02	26JUN02	16
HBOT100300	Concreting Ground Slab	21	27JUN02	17JUL02	16
HBOT100500	Overrun Tunnel : Track Handover	0		26AUG02	181
Platform Works					
HBOT100400	ABWF and E&M Works	180	21DEC02	18JUN03	260
Reinstatement Works					
HBOT100500	Close Both Lane in Middle	6	16AUG02	20AUG02	16
HBOT105100	Remove Steel Decking	14	21AUG02	03SEP02	16
HBOT105200	Waterproofing and Backfill	18	04SEP02	21SEP02	16
HBOT105300	Reinstatement Road Works	14	22SEP02	05OCT02	16
HBOT105400	Open Middle Lane and Close South Lane	6	08OCT02	11OCT02	16
HBOT105500	Remove Steel Decking	14	12OCT02	26OCT02	16
HBOT105600	Waterproofing and Backfill	18	26OCT02	12NOV02	16
HBOT105700	Reinstatement Road Works	14	13NOV02	26NOV02	16
HBOT105800	Open South Lane and Close North Lane	6	27NOV02	02DEC02	16

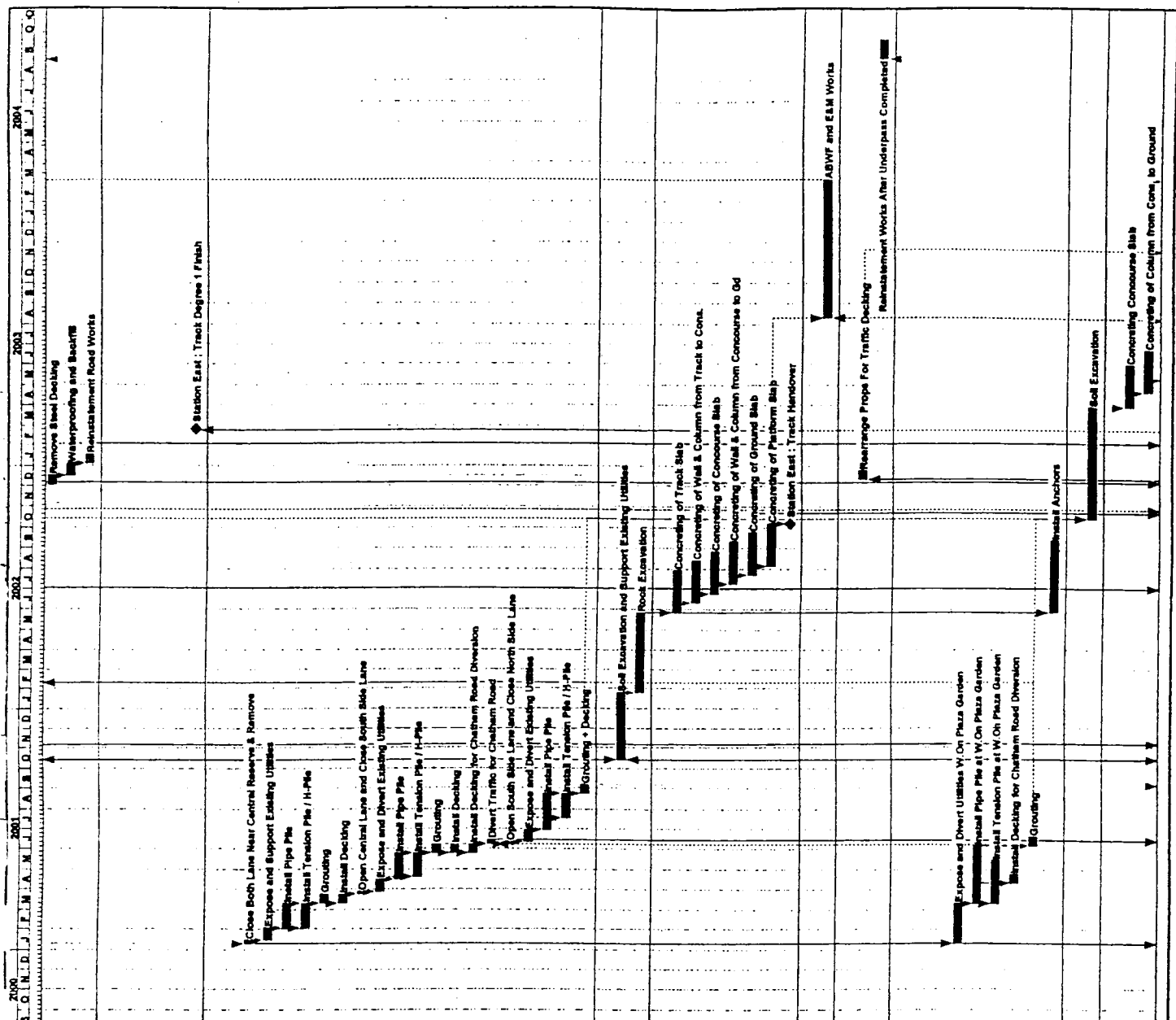

Activity ID	Activity Description	Orig Dur	Early Start	Early Finish	Total Foot
H-BE10600	Remove Steel Decking	14 DEC 02	18 DEC 02	18 DEC 02	16
H-BE10600	Waterproofing and Sealoffs	18 DEC 02	03 JAN 03	16	
H-BE106100	Reinstatement Road Works	14 JAN 03	17 JAN 03	17 JAN 03	16
Temporary Works					
ZFB 10204	Station East: Track Degree 1 Finish	0	29 FEB 03	0	0
Structural Works					
H-BE106000	Close Both Lane Near Central Reserve & Remove	6 JAN 01	15 JAN 01	15 JAN 01	0
H-BE106100	Expose and Support Existing Utilities	18 JAN 01	02 FEB 01	02 FEB 01	0
H-BE106200	Install Pipe Pile	30 FEB 01	10 MAR 01	10 MAR 01	0
H-BE106300	Install Tension Pile / H-Pile	30 FEB 01	10 MAR 01	10 MAR 01	0
H-BE106400	Grouting	14 MAR 01	24 MAR 01	24 MAR 01	0
H-BE106500	Install Decking	14 MAR 01	24 MAR 01	24 MAR 01	0
H-BE106600	Open Central Lane and Close South Side Lane	3 MAR 01	27 MAR 01	27 MAR 01	0
H-BE106700	Expose and Dvert Existing Utilities	16 MAR 01	14 APR 01	14 APR 01	0
H-BE106800	Install Pipe Pile	40 APR 01	24 MAY 01	24 MAY 01	0
H-BE106900	Install Tension Pile / H-Pile	30 APR 01	24 MAY 01	24 MAY 01	0
H-BE107000	Grouting	14 MAY 01	07 JUN 01	07 JUN 01	0
H-BE107100	Install Decking	14 MAY 01	07 JUN 01	07 JUN 01	220
H-BE107200	Dvert Traffic for Chatham Road	6 JUN 01	13 JUN 01	13 JUN 01	220
H-BE107300	Open South Side Lane and Close North Side Lane	3 JUN 01	10 JUN 01	10 JUN 01	0
H-BE107400	Expose and Dvert Existing Utilities	18 JUN 01	28 JUN 01	28 JUN 01	0
H-BE107500	Install Pipe Pile	30 JUN 01	22 JUL 01	22 JUL 01	0
H-BE107600	Install Tension Pile / H-Pile	30 JUN 01	22 JUL 01	22 JUL 01	0
H-BE107700	Grouting + Decking	14 JUL 01	05 SEP 01	05 SEP 01	0
Final Works					
H-BE101600	Soil Excavation and Support Existing Utilities	104 DEC 01	25 JAN 02	25 JAN 02	0
H-BE102100	Root Excavation	122 JAN 02	27 MAY 02	27 MAY 02	0
Structural Works					
H-BE102200	Concrete of Track Slab	03 AUG 02	26 JUL 02	26 JUL 02	0
H-BE102300	Concrete of Wall & Column from Track to Conc.	04 AUG 02	13 AUG 02	13 AUG 02	0
H-BE102400	Concrete of Concourse Slab	03 AUG 02	26 AUG 02	26 AUG 02	0
H-BE102500	Concrete of Wall & Column from Concourse to Gd	04 AUG 02	18 SEP 02	18 SEP 02	0
H-BE102600	Concrete of Ground Slab	03 JUL 02	23 SEP 02	23 SEP 02	0
H-BE103200	Concrete of Platform Slab	03 AUG 02	07 OCT 02	07 OCT 02	136
H-BE106600	Station East: Track Handover	0	07 OCT 02	07 OCT 02	136
Final Works					
H-BE103600	ABWV and EAM Works	207 AUG 03	04 MAR 04	04 MAR 04	0
Reinstatement Works					
H-BE103300	Rearrange Props For Traffic Decking	14 DEC 02	24 DEC 02	24 DEC 02	300
H-BE104400	Reinstatement Works After Underpass Completed	30 FEB 04	30 SEP 04	30 SEP 04	0
Temporary Works					
H-BE101600	Expose and Dvert Utilities W/ On Plaza Garden	06 JAN 01	10 MAR 01	10 MAR 01	86
H-BE101700	Install Pipe Pile at W/ On Plaza Garden	06 JAN 01	05 JUN 01	05 JUN 01	86
H-BE102000	Install Tension Pile at W/ On Plaza Garden	06 JAN 01	15 MAY 01	15 MAY 01	206
H-BE103100	Install Decking for Chatham Road Diversion	14 APR 01	23 APR 01	23 APR 01	285
H-BE103100	Grouting	14 JUN 01	19 JUN 01	19 JUN 01	86
H-BE107000	Install Anchors	106 FEB 02	12 SEP 02	12 SEP 02	25
Foundation Works					
H-BE103700	Soil Excavation	106 FEB 02	29 MAR 03	29 MAR 03	0
Structural Works					
H-BE103800	Concrete Concourse Slab	04 MAR 03	01 JUN 03	01 JUN 03	0
H-BE103900	Concrete of Column from Conc. to Ground	06 MAR 03	23 JUN 03	23 JUN 03	0

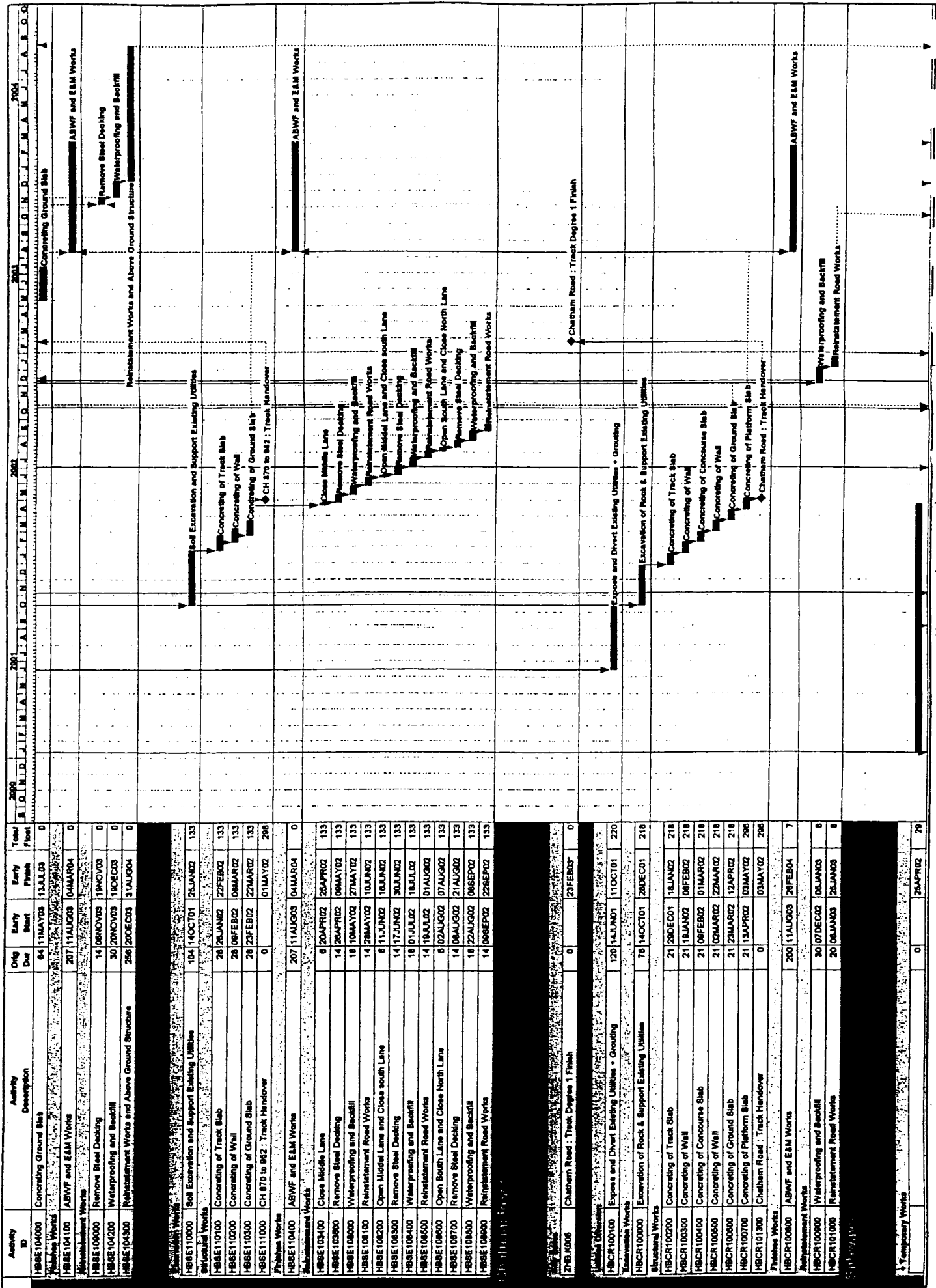

Activity ID	Activity Description	Orig. Start Date	Early Start	Early Finish	Total Float
HBSE10400	Concreting Ground Slab	64/11/00	13/JUL/03	0	0
HBSE10410	ABWF and EAM Works	207/11/AUG/03	04/MAR/04	0	0
HBSE10600	Remove Steel Decking	14/08/03	18/NOV/03	0	0
HBSE10620	Waterproofing and Backfill	30/20/NOV/03	18/DEC/03	0	0
HBSE10430	Reinstatement Works and Above Ground Structure	256/20/DEC/03	31/AUG/04	0	0
HBSE10300	Soil Excavation and Support Existing Utilities	104/14/OCT/01	26/JAN/02	133	133
HBSE10100	Concreting of Track Slab	28/26/JAN/02	22/FEB/02	133	133
HBSE10200	Concreting of Wall	28/08/FEB/02	08/MAR/02	133	133
HBSE110500	Concreting of Ground Slab	28/23/FEB/02	23/MAR/02	133	133
HBSE111000	CH 870 to 842: Track Handover	0	01/MAY/02	208	208
HBSE10400	ABWF and EAM Works	207/11/AUG/03	04/MAR/04	0	0
HBSE103400	Close Middle Lane	6/20/APR/02	26/APR/02	133	133
HBSE103800	Remove Steel Decking	14/20/APR/02	08/MAY/02	133	133
HBSE108000	Waterproofing and Backfill	18/01/MAY/02	27/MAY/02	133	133
HBSE108100	Reinstatement Road Works	14/28/MAY/02	10/JUN/02	133	133
HBSE106200	Open Middle Lane and Close south Lane	8/11/JUN/02	16/JUN/02	133	133
HBSE108300	Remove Steel Decking	14/17/JUN/02	30/JUN/02	133	133
HBSE108400	Waterproofing and Backfill	18/01/JUL/02	18/JUL/02	133	133
HBSE108500	Reinstatement Road Works	14/18/AUG/02	01/AUG/02	133	133
HBSE108600	Open South Lane and Close North Lane	8/02/AUG/02	07/AUG/02	133	133
HBSE108700	Remove Steel Decking	14/08/AUG/02	21/AUG/02	133	133
HBSE108800	Waterproofing and Backfill	18/22/AUG/02	08/SEP/02	133	133
HBSE108900	Reinstatement Road Works	14/08/SEP/02	22/SEP/02	133	133
HBSE10900	Chatham Road: Track Degree 1 Finish	0	23/FEB/03	0	0
HBSE100100	Expose and Divert Existing Utilities + Grouting	120/14/JUN/01	11/OCT/01	220	220
HBSE100000	Excavation of Rock & Support Existing Utilities	76/14/OCT/01	28/DEC/01	218	218
HBSE100200	Concreting of Track Slab	21/20/DEC/01	18/JAN/02	218	218
HBSE100300	Concreting of Wall	21/08/JAN/02	08/FEB/02	218	218
HBSE100400	Concreting of Concourse Slab	21/08/FEB/02	01/MAR/02	218	218
HBSE100500	Concreting of Wall	21/02/MAR/02	22/MAR/02	218	218
HBSE100600	Concreting of Ground Slab	21/23/MAR/02	12/APR/02	218	218
HBSE100700	Concreting of Platform Slab	21/03/APR/02	03/MAY/02	200	200
HBSE101300	Chatham Road: Track Handover	0	03/MAY/02	208	208
HBSE100800	ABWF and EAM Works	200/11/AUG/03	28/FEB/04	7	7
HBSE100900	Waterproofing and Backfill	30/07/DEC/02	06/JAN/03	0	0
HBSE101000	Reinstatement Road Works	20/08/JAN/03	26/JAN/03	0	0
HBSE109100	Chatham Road: Track Degree 1 Finish	0	26/APR/02	20	20

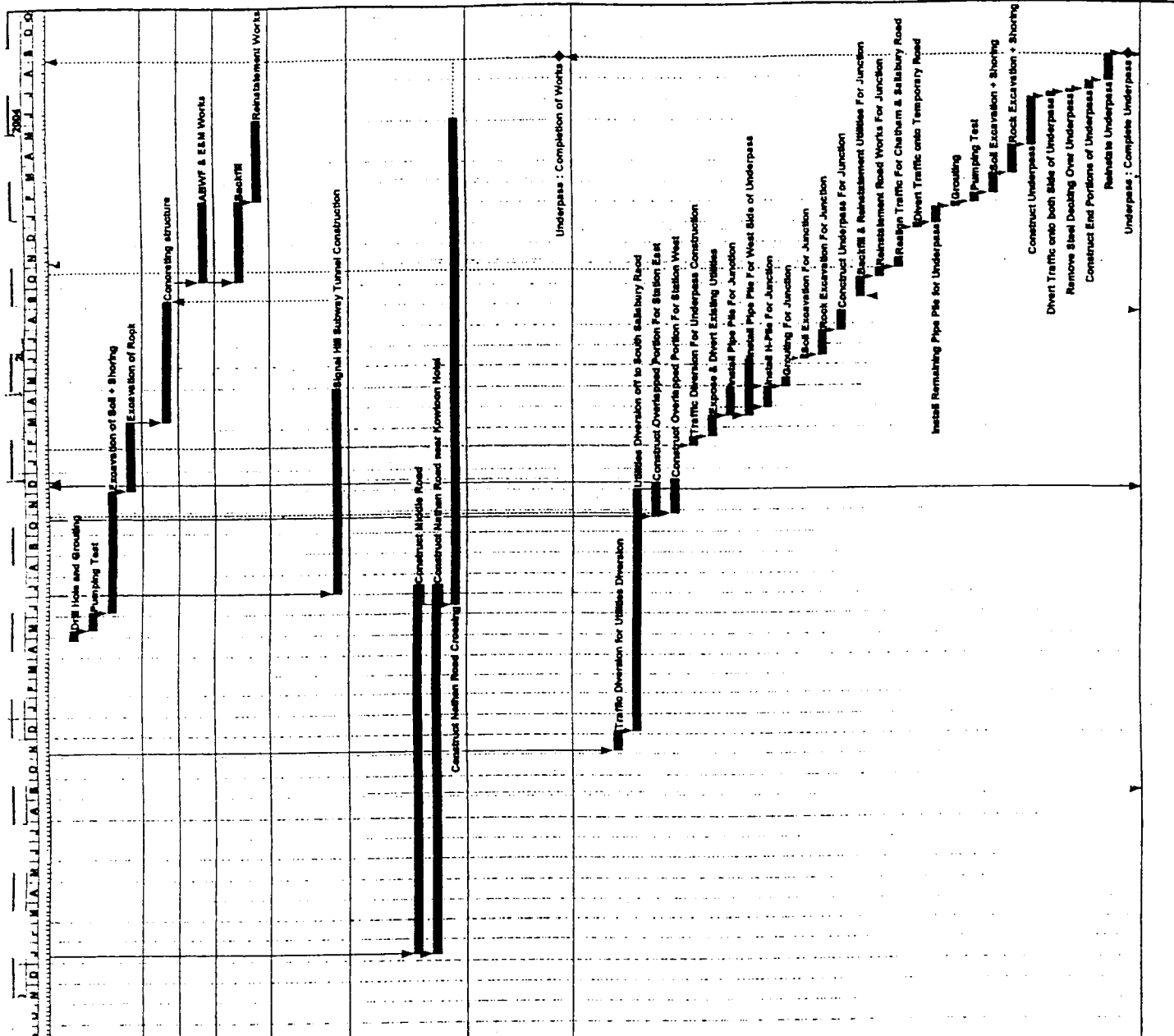

Activity ID	Activity Description	On Start	On Finish	Tract Foot
HBIS102100	Excavation Works	14/02/04	09/04/04	26
HBIS102200	Drill Hole and Grouting	28/05/04	06/06/04	29
HBIS102300	Pumping Test	28/05/04	06/06/04	29
HBIS102400	Excavation of Soil + Shoring	18/07/04	03/08/04	29
HBIS102500	Excavation of Rock	10/04/04	13/04/04	29
HBIS102600	Reinforcement Works	18/04/04	08/05/04	29
HBIS102700	Concreting structure	12/06/04	04/07/04	29
HBIS102800	ABWF & E&M Works	12/06/04	04/07/04	29
HBIS102900	Backfill	12/06/04	04/07/04	89
HBIS103000	Reinforcement Works	12/06/04	04/07/04	89
HBIS104000	Signal Hill Subway Tunnel Construction	30/07/04	28/08/04	103
HBUP100000	Underpass : Completion of Works	00/00/00	31/08/04	0
HBUP100100	Traffic Diversion for Utilities Diversion	30/08/04	05/09/04	64
HBUP100200	Utilities Diversion off to South Salisbury Road	30/08/04	30/09/04	64
HBUP100300	Construct Overlapped Portion For Station East	50/08/04	10/09/04	330
HBUP100400	Construct Overlapped Portion For Station West	50/08/04	10/09/04	0
HBUP100500	Traffic Diversion For Underpass Construction	14/09/04	16/09/04	0
HBUP100600	Expose & Divert Existing Utilities	30/08/04	18/09/04	0
HBUP100700	Install Pipe Pile For Junction	41/08/04	28/09/04	0
HBUP100800	Install Pipe Pile For West Side of Underpass	82/08/04	04/09/04	136
HBUP100900	Grouting For Junction	30/08/04	28/09/04	0
HBUP101000	Soil Excavation For Junction	4/09/04	13/09/04	0
HBUP101100	Road Excavation For Junction	37/08/04	20/09/04	0
HBUP101200	Construct Underpass For Junction	30/08/04	06/09/04	0
HBUP101300	Backfill & Reinforcement Utilities For Junction	14/09/04	22/09/04	0
HBUP101400	Reinstate Road Works For Junction	14/09/04	06/10/04	0
HBUP101500	Divert Traffic onto Chatham & Salisbury Road	7/09/04	26/09/04	0
HBUP101600	Install Remaining Pipe Pile for Underpass	24/09/04	18/10/04	0
HBUP101700	Grouting	7/09/04	26/09/04	0
HBUP101800	Pumping Test	14/09/04	09/10/04	0
HBUP101900	Soil Excavation + Shoring	28/09/04	06/10/04	0
HBUP102000	Road Excavation + Shoring	42/09/04	18/10/04	0
HBUP102100	Construct Underpass	7/09/04	26/09/04	0
HBUP102200	Divert Traffic onto both side of Underpass	6/10/04	04/11/04	0
HBUP102300	Remove Steel Decking Over Underpass	6/05/04	10/06/04	0
HBUP102400	Construct End Portions of Underpass	12/11/04	22/12/04	0
HBUP102500	Reinstate Underpass	4/01/04	31/08/04	0
HBUP102600	Underpass : Complete Underpass	0	31/08/04	0

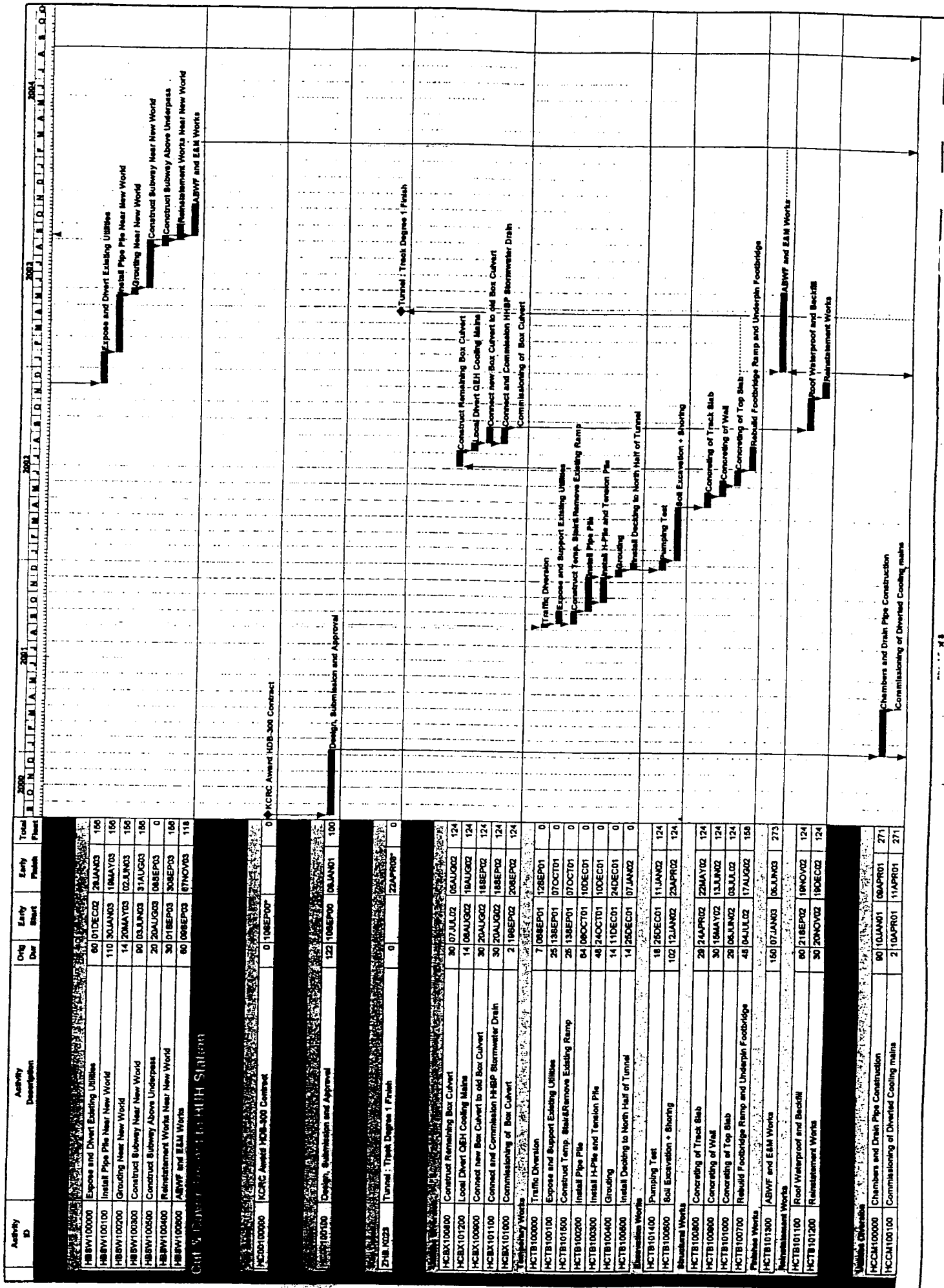

CHAMBERS AND DRAIN PIPE CONSTRUCTION

Activity ID	Activity Description	Orig. Dur	Early Start	Early Finish	Total Float
HSBW100000	Expose and Divert Existing Utilities	60	01DEC02	29JAN03	156
HSBW100200	Install Pipe Pile Near New World	110	30JAN03	19MAY03	156
HSBW100300	Grounding Near New World	14	20MAY03	02JUN03	156
HSBW100400	Construct Subway Near New World	90	03JUN03	31AUG03	156
HSBW100500	Construct Subway Above Underpass	20	20AUG03	08SEP03	0
HSBW100600	Reinstatement Works Near New World	30	01SEP03	30SEP03	100
HSBW100700	ABWV and E&M Works	90	09SEP03	07NOV03	118
HSBW100800	Design, Submission and Approval	122	10SEP03	01JAN04	100
HSBW100900	Tunnel: Track Degree 1 Finish	0	22APR04	0	0
HSBW101000	Traffic Diversion	7	08SEP01	12SEP01	0
HSBW101100	Expose and Support Existing Utilities	25	18SEP01	07OCT01	0
HSBW101200	Construct Temp. Stand/Remove Existing Ramp	26	19SEP01	07OCT01	0
HSBW101300	Install Pipe Pile	94	09OCT01	10DEC01	0
HSBW101400	Install H-Pile and Tension Pile	48	24OCT01	10DEC01	0
HSBW101500	Grounding	14	11DEC01	24DEC01	0
HSBW101600	Install Decking to North Half of Tunnel	14	28DEC01	07JAN02	0
HSBW101700	Pumping Test	18	28DEC01	11JAN02	124
HSBW101800	Soil Excavation + Shoring	102	12JAN02	23APR02	124
HSBW101900	Concrete of Track Slab	28	24APR02	22MAY02	124
HSBW102000	Concrete of Wall	30	19MAY02	13JUN02	124
HSBW102100	Concrete of Top Slab	29	06JUN02	05JUL02	124
HSBW102200	Rebuild Footbridge Ramp and Underpin Footbridge	48	04JUL02	17AUG02	159
HSBW102300	ABWV and E&M Works	150	07JAN03	06JUN03	273
HSBW102400	Roof Waterproof and Backfill	90	21SEP02	19NOV02	124
HSBW102500	Reinstatement Works	30	20NOV02	19DEC02	124
HSBW102600	Chambers and Drain Pipe Construction	90	10JAN04	09APR04	271
HSBW102700	Commissioning of Diverted Cooling mains	2	10APR04	11APR04	271

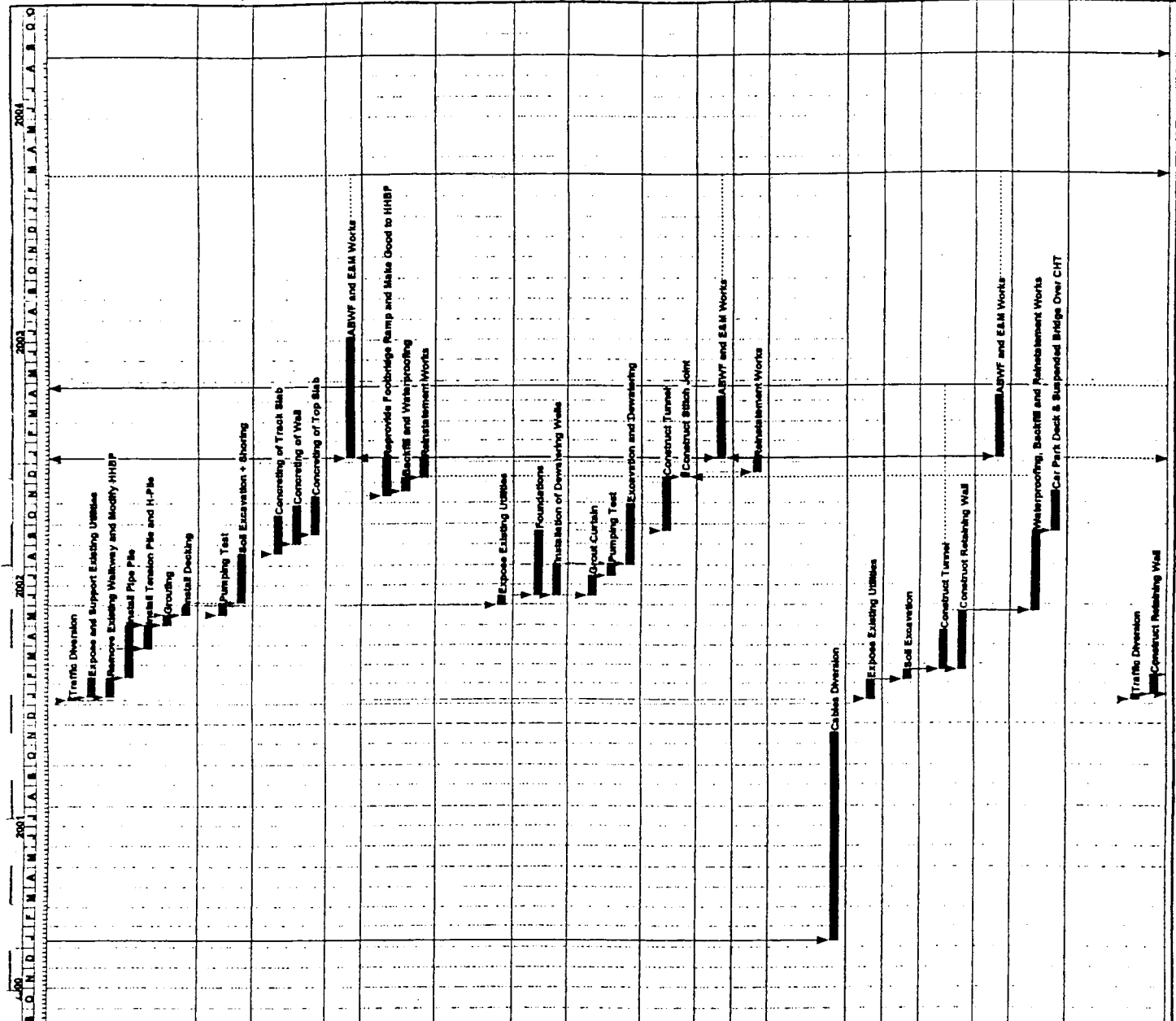

Activity ID	Activity Description	Orig Dur	Early Start	Early Finish	Total Float
HCTC100000	Traffic Diversion	5	08JAN02	12JAN02	0
HCTC100000	Expose and Support Existing Utilities	30	13JAN02	11FEB02	0
HCTC100800	Remove Existing Walkway and Modify HHBP	30	13JAN02	11FEB02	0
HCTC100100	Install Pipe Pile	80	12FEB02	02MAY02	0
HCTC100400	Install Tension Pile and H-Pile	38	20MAR02	02MAY02	14
HCTC100600	Grouting	14	03MAY02	18MAY02	0
HCTC100600	Install Decking	14	17MAY02	30MAY02	0
Shoring Works					
HCTC101800	Pumping Test	18	17MAY02	03JUN02	0
HCTC100700	Soil Excavation + Shoring	75	04JUN02	18AUG02	0
Structural Works					
HCTC100900	Concreting of Track Slab	56	19AUG02	13OCT02	0
HCTC101000	Concreting of Wall	67	02SEP02	28OCT02	0
HCTC101100	Concreting of Top Slab	56	18SEP02	10NOV02	0
Utilities Works					
HCTC101400	ABWF and E&M Works	180	07JAN03	06JUL03	243
Reinstatement Works					
HCTC101600	Reprovide Footbridge Ramp and Make Good to HHBP	58	11NOV02	06JAN03	0
HCTC101200	Backfill and Waterproofing	20	18NOV02	07DEC02	0
HCTC101300	Reinstatement Works	28	08DEC02	06JAN03	0
Excavation Works					
HCTD100200	Expose Existing Utilities	15	11MAY02	14JUN02	0
Foundations					
HCTD100900	Foundations	88	15JUN02	20SEP02	0
HCTD101000	Installation of Dewatering Walls	48	15JUN02	01AUG02	0
Excavation Works					
HCTD100100	Great Curtain	30	15JUN02	14JUL02	0
HCTD100800	Pumping Test	18	15JUL02	01AUG02	0
HCTD100800	Excavation and Dewatering	80	02AUG02	30OCT02	0
Structural Works					
HCTD100200	Construct Tunnel	80	21SEP02	08DEC02	0
HCTD100600	Construct Trench Joint	7	10DEC02	18DEC02	0
Utilities Works					
HCTD100400	ABWF and E&M Works	90	07JAN03	06APR03	333
Reinstatement Works					
HCTD100300	Reinstatement Works	20	17DEC02	06JAN03	0
Excavation Works					
HCTE100000	Cables Diversion	312	10JAN01	17NOV01	100
Temporary Works					
HCTE100000	Expose Existing Utilities	30	06JAN02	08FEB02	48
Excavation Works					
HCTE100200	Soil Excavation	14	07FEB02	20FEB02	48
Structural Works					
HCTE100100	Construct Tunnel	80	21FEB02	21APR02	78
HCTE100300	Construct Retaining Wall	80	21FEB02	21MAY02	48
Utilities Works					
HCTE100500	ABWF and E&M Works	90	07JAN03	06APR03	333
Reinstatement Works					
HCTE100800	Waterproofing, Backfill and Reinstatement Works	120	22MAY02	18SEP02	48
HCTE100400	Car Park Deck & Suspended Bridge Over CHT	80	18SEP02	17NOV02	48
Excavation Works					
HCTE100000	Traffic Diversion	7	08JAN02	14JAN02	0
HCTE100100	Construct Retaining Wall	30	15JAN02	13FEB02	0

